

# Plat of Survey

of

## Lots 59, 61, 62 & 63 and the "Community Pathway" lying between Lots 59 and 61 all in Block A of North Lake Tract No. 3,

a subdivision located in Government Lot 6 in the Southeast 1/4 of Section 5, Town  
3 North, Range 16 East, Town of Sugar Creek, Walworth County, Wisconsin.

Surveyed for: **Bill Engel**  
W9016 Townline Road  
Whitewater, Wisconsin. 53190

### Note A:

See Quit Claim Deed recorded September 6, 2019 as Document No. 993830 and also the owner's certificate of Herbert J Barker and Hattie J Barker on the plat of North Lake Tract No. 3 which state "that the title or fee to all roads, drives, ways and lanes is vested in the owners of the property abutting thereon, subject... to the easement or right of the public generally as means of ingress and egress to and from the lake to pass over and across said...[lands] on foot, with animals or vehicles."

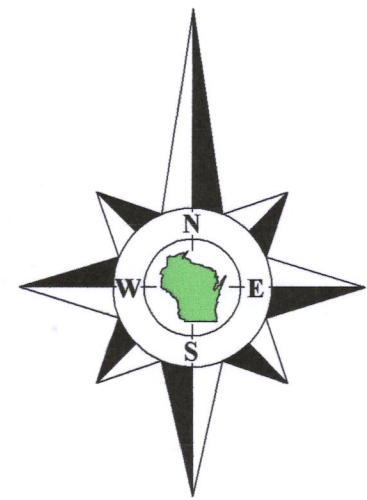

Bearings referenced to the East line of the Southeast 1/4 of Section 5-3-16, recorded as N3°13'07"W in the Wisconsin State Plane Coordinate System, South Zone, (NAD-27).

Coordinates are referenced to the Wisconsin State Plane Coordinate System, South Zone, (NAD-27).

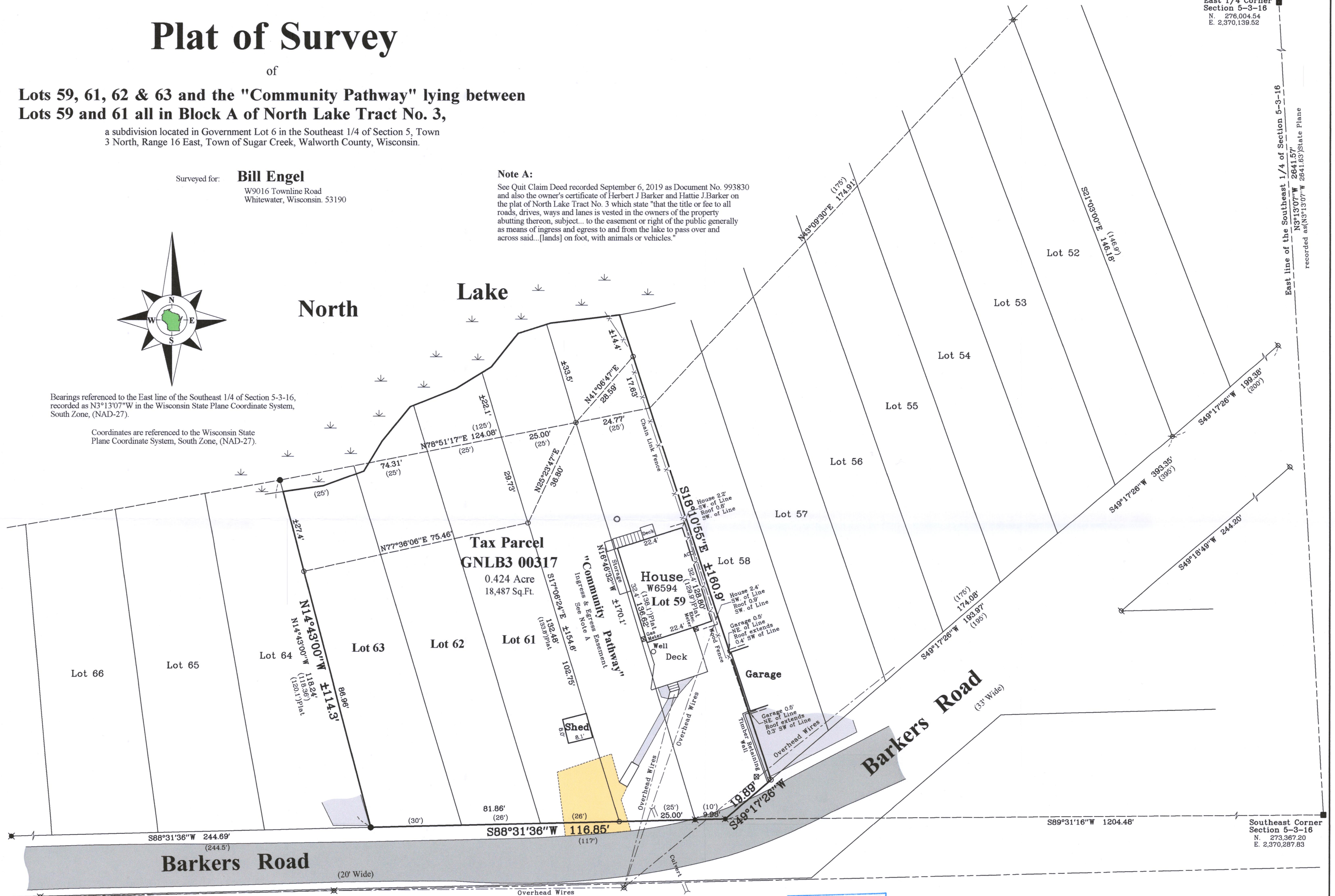

East 1/4 Corner  
Section 5-3-16  
N. 276,004.54  
E. 2,370,139.52

East line of the Southeast 1/4 of Section 5-3-16  
N3°13'07"W 2641.57'  
recorded as N3°13'07"W 2641.63' State Plane

Scale in Feet  
1" = 20'

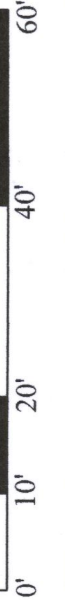

45 South Wisconsin Street | P.O. Box 322  
Elkhorn, Wisconsin. 53121  
Telephone: (262) 723-3434  
Facsimile: (262) 723-8044  
Email: doug@olsonsurveying.com  
Website: www.olsonsurveying.com

**OLSON**  
LAND SURVEYING, LLC  
Rural | Residential | Commercial

Legend of Symbols & Abbreviations  
North County Section Corner  
Found Iron Pipe  
Found Iron Rod  
Set Iron Pipe, 1" dia.  
Set Mag Nail  
Recorded Information  
Utility Pole  
Asphalt Surface  
Concrete Surface  
Gravel Surface  
North  
South  
East  
West  
In Bearings  
In Degrees  
In Minutes  
In Seconds  
In Distances  
In Feet  
In Inches

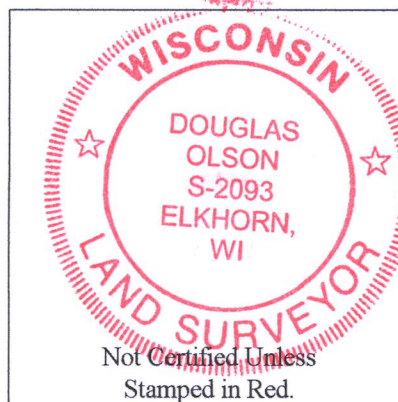

### Notes:

- 1) This Plat of Survey is not certified unless signed and sealed in red ink.
- 2) This survey is subject to Wisconsin lien laws. This Plat of Survey is the notice of intent to file lien. Lien waiver required.
- 3) The Survey Date shown on this Plat of Survey is the completion date of the field work.

Copyright ©2018 by Olson Land Surveying, LLC.

All rights reserved. No part of this survey plat may be reproduced or transmitted in any form by any means - graphic, electronic, or mechanical, including photocopying, tracing, or information storage and retrieval systems - without permission in writing from Douglas G. Olson, Olson Land Surveying, LLC.

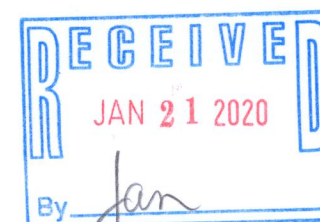

I hereby certify that the above described property has been surveyed under my direction in compliance with Chapter A-E 7 of the Wisconsin Administrative Code and that the map hereon is correct to the best of my professional knowledge and belief and shows the size and location of the property, its exterior boundaries, the location and dimensions of all visible structures thereon, boundary fences, apparent easements and roadways, and visible encroachments, if any.

This survey is made for the exclusive use of the present owners of the property, and also those who purchase, mortgage or guarantee title thereto, within one year from the date hereof.

Douglas G. Olson  
Wisconsin Professional Land Surveyor - 2093

Sheet 1 of 1 Sheets

Job Reference Number  
**2018.069**

2018.069

GNLB-317 316-2403